

**+NOTICE!!**

**These documents have been scanned!**

**Do not place un-scanned documents beneath this notice!**

**Do not remove this notice from this file!**

GPO Jacket No. 560-102  
Print Order 61540  
Rise Business Services, LLC  
Job=AZ15 9/11/2019



Box Number= AZ15233



Claim Begin-End: AMC455543-AMC455544

**1 Initial Receipt**



AZ15233-4 AMC455531-AMC456543



**United States Department of the Interior**  
**Bureau of Land Management**  
 DIV OF LANDS, MINRLS & ENERGY  
 ONE N CENTRAL AVE  
 PHOENIX, AZ 85004 -4427  
 Phone: 602-417-9200

Receipt	
No:	4492705

<b>Transaction #:</b> 4612941
<b>Date of Transaction:</b> 06/26/2019
CUSTOMER:
JASON GIESKE 6507 W RIVERSIDE TER CASPER, WY 82604-9211 US

LINE #	QTY	DESCRIPTION	REMARKS	UNIT PRICE	TOTAL
1	2.00	LOCATABLE MINERALS / MINING CLAIMS-NEW, UNADJUD, ONE OR MORE AUTH NOS / NEW MINING CLAIM PROCESSING FEE <b>CASES:</b> AMC455543/\$20.00, AMC455544/\$20.00		- n/a -	40.00
2	2.00	LOCATABLE MINERALS / MINING CLAIMS-NEW, UNADJUD, ONE OR MORE AUTH NOS / NEW MINING CLAIMS LOCATION FEE <b>CASES:</b> AMC455543/\$37.00, AMC455544/\$37.00		- n/a -	74.00
3	2.00	LOCATABLE MINERALS / MINING CLAIMS-NEW, UNADJUD, ONE OR MORE AUTH NOS / NEW MINING CLAIMS MAINTENANCE FEE <b>CASES:</b> AMC455543/\$155.00, AMC455544/\$155.00		- n/a -	310.00
<b>TOTAL:</b>					<b>\$424.00</b>

PAYMENT INFORMATION			
1	AMOUNT:	424.00	POSTMARKED: N/A
	TYPE:	CHECK	RECEIVED: 06/25/2019
	CHECK NO:	1131	
	NAME:	GIESKE, JASON 6507 W RIVERSIDE TER CASPER WY 82604-9211 US	

REMARKS

**INTERED**  
 JUL 25 2019  
 BY: RAM

This receipt was generated by the automated BLM Collections and Billing System and is a paper representation of a portion of the official electronic record contained therein.

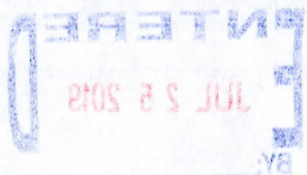



**NOTICE!!**

**These documents have been scanned!**

**Do not place un-scanned documents beneath this notice!**

**Do not remove this notice from this file!**

GPO Jacket No. 560-102  
Print Order 61540  
Rise Business Services, LLC  
Job=AZ15 9/11/2019



Box Number= AZ15233



Claim Begin-End: AMC455543-AMC455544

**2 Correspondence**



AZ15233-4 AMC455531-AMC456543



**NO  
DOCUMENTS  
FOUND**

NO DOCUMENTS FOUND  
NO DOCUMENTS FOUND



**NOTICE!!**

**These documents have been scanned!**

**Do not place un-scanned documents beneath this notice!**

**Do not remove this notice from this file!**

GPO Jacket No. 560-102  
Print Order 61540  
Rise Business Services, LLC  
Job=AZ15 9/11/2019



Box Number= AZ15233



Claim Begin-End: AMC455543-AMC455544

**3 Transfers**



AZ15233-4 AMC455531-AMC456543



**NO  
DOCUMENTS  
FOUND**

NO DOCUMENTS FOUND  
NO DOCUMENTS FOUND



**NOTICE!!**

**These documents have been scanned!**

**Do not place un-scanned documents beneath this notice!**

**Do not remove this notice from this file!**

GPO Jacket No. 560-102  
Print Order 61540  
Rise Business Services, LLC  
Job=AZ15 9/11/2019



Box Number= AZ15233



Claim Begin-End: AMC455543-AMC455544

**4 Annual Filings**



AZ15233-4 AMC455531-AMC456543



DEPARTMENT OF THE INTERIOR  
BUREAU OF LAND MANAGEMENT  
MINING CLAIMS

Run Date/Time: 8/16/2019

MC Maintenance Fees Paid Through the BLM Pay Portal  
(by Date Paid)

Page 75 Of 122

**CBS Receipt: 4530779**

Printed For Lead File # AMC455543

Agency Tracking ID: 1565644413

Assessment Year: 2020

Number of BLM Serial Nr: 3

Paid On: 8/12/2019

Total Amount Paid: \$495.00

Claim Name	BLM Serial No	Lead File No	Amount Paid
COBALT 1	AMC454988	AMC454988	\$165.00
COBALT 2	AMC455543	AMC455543	\$165.00
COBALT 3	AMC455544	AMC455543	\$165.00

**United States Department of the Interior**  
**Bureau of Land Management**  
 BUSINESS & SUPPORT SVCS DIV  
 ONE N CENTRAL AVE SUITE 800  
 PHOENIX, AZ 85004 -4427  
 Phone: 602-417-9200

Receipt	
No:	4530779

<b>Transaction #:</b> 4651627	
<b>Date of Transaction:</b> 08/12/2019	
CUSTOMER:	
SHANE EBERT 9610 SHAD ROAD PRINCE GEORGE, BC V2N 6L7 CA	

LINE #	QTY	DESCRIPTION	REMARKS	UNIT PRICE	TOTAL
1	1.00	LOCATABLE MINERALS / MINING CLAIMS- NOT NEW-UNADJUD, ONE AUTH NO. ONLY / MINING CLAIM MONEY RECEIVED CASES: AMC454988/\$495.00		- n/a -	495.00
<b>TOTAL:</b>					<b>\$495.00</b>

PAYMENT INFORMATION			
NOTE: Items will appear on credit card statement as "BLM O Mining Claim".			
1	AMOUNT:	495.00	POSTMARKED: N/A
	TYPE:	CREDIT CARD	RECEIVED: 08/12/2019
	NAME:	SHANE EBERT 9610 SHAD ROAD PRINCE GEORGE BC V2N 6L7 CA	
	CARD NO:	XXXXXXXXXXXX2997	AUTH CODE: 03218S
	NAME ON CARD:	SHANE EBERT	
	SIGNATURE:	INTERNET	

REMARKS

This receipt was generated by the automated BLM Collections and Billing System and is a paper representation of a portion of the official electronic record contained therein.



**NOTICE!!**

**These documents have been scanned!**

**Do not place un-scanned documents beneath this notice!**

**Do not remove this notice from this file!**

GPO Jacket No. 560-102  
Print Order 61540  
Rise Business Services, LLC  
Job=AZ15 9/11/2019



Box Number= AZ15233



Claim Begin-End: AMC455543-AMC455544

**5 Miscellaneous**



AZ15233-4 AMC455531-AMC456543

**NO  
DOCUMENTS  
FOUND**

NO DOCUMENTS FOUND  
NO DOCUMENTS FOUND



**NOTICE!!**

**These documents have been scanned!**

**Do not place un-scanned documents beneath this notice!**

**Do not remove this notice from this file!**

GPO Jacket No. 560-102  
Print Order 61540  
Rise Business Services, LLC  
Job=AZ15 9/11/2019



Box Number= AZ15233



Claim Begin-End: AMC455543-AMC455544

**6 Location Notices-Amendments and Supporting Documents**



AZ15233-4 AMC455531-AMC456543

# MINING CLAIM STATUS REPORT

Data Entered: 7/25/19 RAN

MTP Checked By: 7/25/19 RAN  
GEO Checked By: 7/25/19 RAN

LEAD SERIAL NUMBER: AMC 455543 thru AMC 455544

**NUMBER OF CLAIMS & TYPE:**

2 LODE  
\_\_\_\_ PLACER  
\_\_\_\_ ASSOCIATION PLACER  
\_\_\_\_ MILL SITE  
\_\_\_\_ TUNNEL SITE

**CHARGES:**

Processing Fee @ \$20 = \$ 40  
Location Fee @ \$37 = \$ 74  
Maintenance Fee @ \$155 = \$ 310  
Add'l Maint Fee for Assoc Placer = \$ \_\_\_\_\_  
SUBTOTAL \$ \_\_\_\_\_  
Other Fees \$ \_\_\_\_\_  
Other Fees \$ \_\_\_\_\_  
TOTAL \$ 424

TOTAL ACREAGE: \_\_\_\_\_ Per Claim  
(Placer Only)

NUMBER OF LOCATORS: \_\_\_\_\_

DOCUMENTS RECEIVED VIA: Over-the-Counter [ ] Mail [  ] TIMELY FILED: Yes [  ] No [ ]

LEGAL DESCRIPTION: T 28N R 18W SEC 17  
T \_\_\_\_\_ R \_\_\_\_\_ SEC \_\_\_\_\_  
T \_\_\_\_\_ R \_\_\_\_\_ SEC \_\_\_\_\_  
T \_\_\_\_\_ R \_\_\_\_\_ SEC \_\_\_\_\_  
T \_\_\_\_\_ R \_\_\_\_\_ SEC \_\_\_\_\_

BLM [ ] FOREST SERVICE [ ] \_\_\_\_\_ SUBJ TO PL 359: Yes [ ] No [ ]  
WILDERNESS AREA [ ] \_\_\_\_\_

SPLIT ESTATE: N/A [ ] SX [ ] PX [ ] OTHER [ ] \_\_\_\_\_  
SRHA [ ] Was proper Notice filed if located on SHRA Land? Yes [ ] No [ ]

RECONVEYED MINERALS ON BLM LAND REQUIRE OPENING ORDER FROM 1944 TO 1993:  
Open to Entry On \_\_\_\_\_ N/A [ ]

COMMENTS/STATUS: VOID [ ] PARTIALLY VOID [ ] PVT MINERALS [ ] WITHDRAWN LANDS [ ]  
OTHER [ ] NO RIGHTS EXTENDED TO PORTION OF CLAIM OVERLAPPING  
PATENTED LAND EM

AMC455543

[ ] Claimant acknowledges that portions of the following claim(s) site(s) may be void or voidable.

Printed Name of Claimant \_\_\_\_\_ Signature of Claimant \_\_\_\_\_

\*\*\*\*\*FINAL ADJUDICATION\*\*\*\*\*

DATE 8/20/2020 INITIALS RAN



When recorded mail to:

Jason Gieske  
6507 W Riverside Ter.  
Casper, WY 82604

FEE# 2019024773

OFFICIAL RECORDS  
OF MOHAVE COUNTY  
KRISTI BLAIR,  
COUNTY RECORDER



05/15/2019 08:16 AM Fee: \$10.00  
PAGE: 1 of 2

This space for rec

Certificate of Location - Lode Mining Claim

To All Whom it May Concern:

Jason Gieske, resident of Casper, WY, hereby certifies that he has located the following lode claim in Mohave County, AZ:

Claim name: Cobalt 2

Date of Location: May 2nd, 2019

This claim is located mainly in the NE 1/4 of Section 17, T28N, R18W, Gila & Salt River Meridian. With a portion located in the SE 1/4

To tie this claim to the Public Survey, begin at the NE corner of Section 17, T28N, R18W, Gila & Salt River Meridian. Bear 195.69 degrees for a distance of 2711.56 feet to the NE corner of this claim.

Beginning at the NE corner of this claim, and continuing in a clockwise direction:  
Thence 1500 feet, bearing 160.66 degrees to the SE corner,  
Thence 600 feet, bearing 250.66 degrees to the SW corner,  
Thence 1500 feet, bearing 340.66 degrees to the NW corner,  
Thence 600 feet, bearing 70.66 degrees to the NE corner, the point of beginning.

This claim covers an amount of surface containing 20.66 acres, more or less. This claim excludes any private lands which may be located within this location description.

The location monument lies roughly along the center axis of the claim at the point of discovery and is a wooden post.

Dated and signed by locator this 10<sup>th</sup> day of MAY, 2019.

Jason Gieske  
6507 W Riverside Terrace  
Casper, WY 82604

RECEIVED  
BLM AZ STATE OFFICE  
PHOENIX, ARIZONA  
2019 JUN 25 P 4: 04  
RESERVED  
BLM AZ STATE OFFICE  
PHOENIX, ARIZONA  
2019 JUN 13 P 2: 40  
accepted this date.

AMC455543

State of Wyoming  
County of Natrona

(Notary Seal)

This CERTIFICATE OF LOCATION was signed or attested before me on  
May 10, 2019 by Jason Gieske

Signature of Notarial Officer  
Name(s) or Person(s)  
Notary Public  
Title (e.g. Notary Public)

A LYMAN  
Notary Public - Wyoming  
Natrona County  
My Commission Expires Jun 12, 2021

My commission expires: June 12, 2021

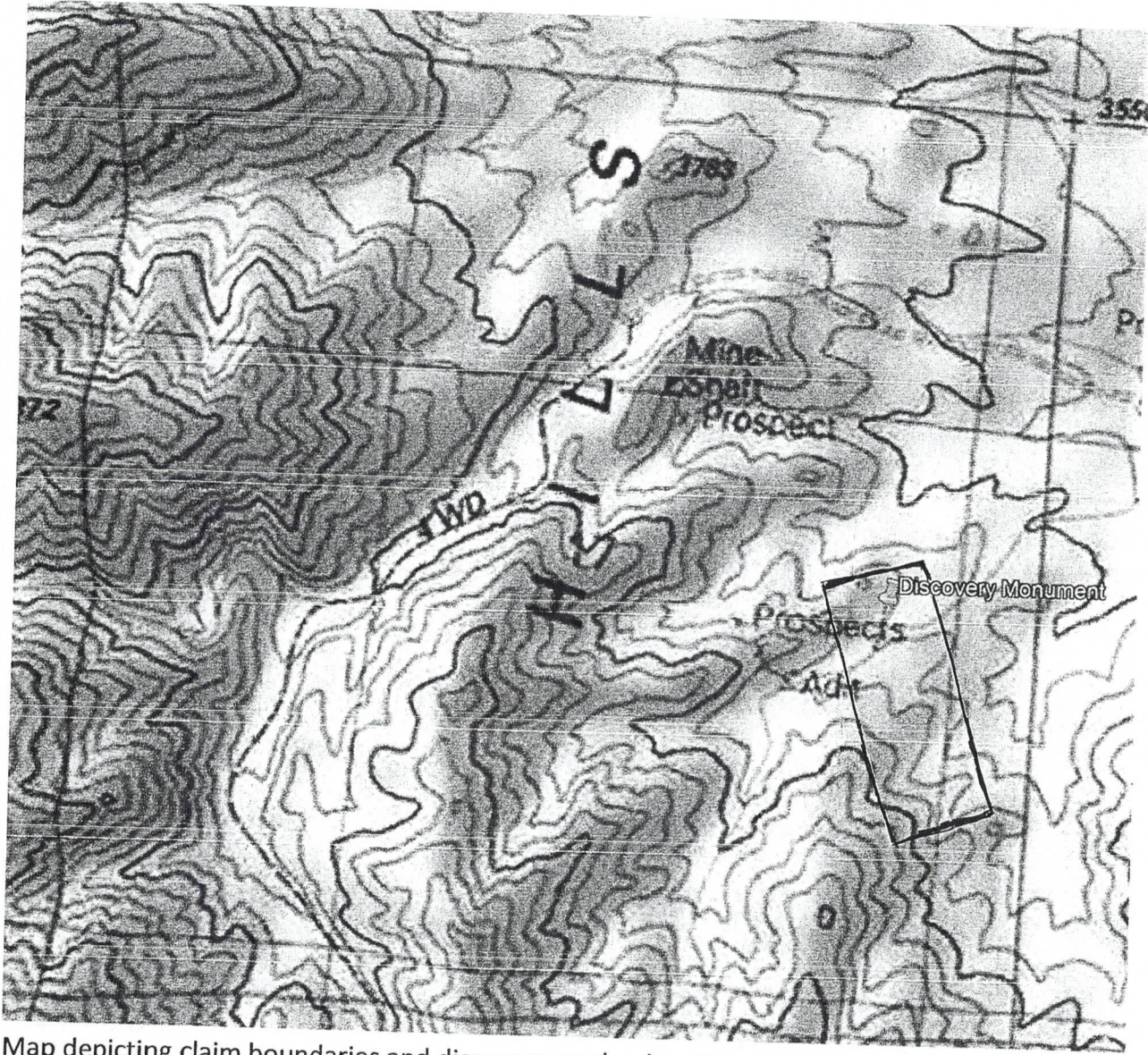

AN0455543

Map depicting claim boundaries and discovery marker location. Section 17, T28N, R18W

COBALT #2

RECEIVED  
 PHOENIX, ARIZONA  
 2019 JUN 25 P 4: 04

RECEIVED  
 BLM AZ STATE OFFICE  
 2019 JUN 13 P 2: 49  
 Filed with BLM, but not  
 PHOENIX, ARIZONA



2  
When recorded mail to:

Jason Gieske  
6507 W Riverside Ter.  
Casper, WY 82604

FEE# 2019024859

OFFICIAL RECORDS  
OF MOHAVE COUNTY  
KRISTI BLAIR,  
COUNTY RECORDER

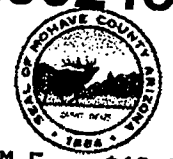

05/15/2019 09:38 AM Fee: \$10.00

PAGE: 1 of 2

This space for recorder use.

Certificate of Location - Lode Mining Claim

To All Whom it May Concern:

Jason Gieske, resident of Casper, WY. hereby certifies that he has located the following lode claim in Mohave County, AZ:

Claim name: **Cobalt 3**

Date of Location: **May 2nd, 2019**

This claim is located mainly in the NE 1/4 of Section 17, T28N, R18W, Gila & Salt River Meridian.

To tie this claim to the Public Survey, begin at the NE corner of Section 17, T28N, R18W, Gila & Salt River Meridian, bearing 204.74 degrees for a distance of 3104.01 feet to the NE corner of this claim.

Beginning at the NE corner of this claim, and continuing in a clockwise direction:  
Thence 1500 feet, bearing 160.66 degrees to the SE corner,  
Thence 600 feet, bearing 250.66 degrees to the SW corner,  
Thence 1500 feet, bearing 340.66 degrees to the NW corner,  
Thence 600 feet, bearing 70.66 degrees to the NE corner, the point of beginning.

This claim covers an amount of surface containing 20.66 acres, more or less. This claim excludes any private lands which may be located within this location description.

The location monument lies roughly along the center axis of the claim at the point of discovery and is a wooden post.

Dated and signed by locator this 10th day of MAY, 2019.

*Jason Gieske*

Jason Gieske  
6507 W Riverside Terrace  
Casper, WY 82604

RECEIVED  
BLM ARIZONA STATE OFFICE  
PHOENIX, ARIZONA  
2019 JUN 25 P 4: 04

RECEIVED  
BLM ARIZONA STATE OFFICE  
PHOENIX, ARIZONA  
2019 JUN 13 P 2: 49  
Filed with BLM on 6/13/19

State of Wyoming  
County of Natrona

This CERTIFICATE OF LOCATION was signed or attested before me on May 10, 2019 by Jason Gieske

*[Signature]*  
Signature of Notarial Officer

Notary Public  
Title (e.g. Notary Public)

My commission expires: June 12, 2021

ALYMAN  
Notary Public - Wyoming  
Natrona County  
My Commission Expires Jun 12, 2021

AMC455544

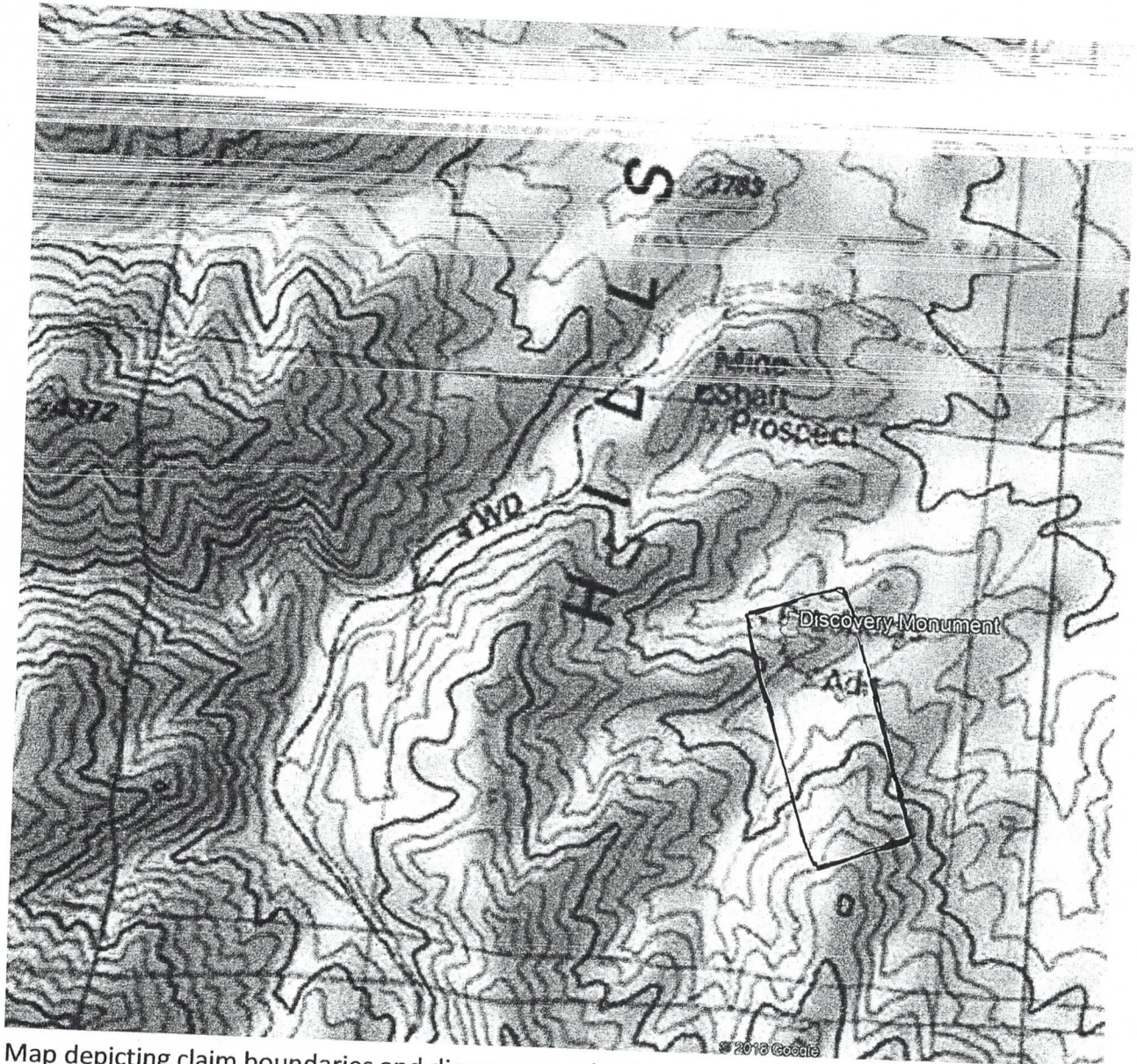

Map depicting claim boundaries and discovery marker location. Section 17, T28N, R18W

AMC455545

CO BALT #3

PHOENIX, ARIZONA

2019 JUN 25 P 4: 04

RECEIVED  
BLM AZ STATE OFFICE

RECEIVED  
BLM AZ STATE OFFICE  
2019 JUN 13 P 2: 09  
accepted this date.  
PHOENIX, ARIZONA





# LR2000 Internal

## CR Geographic Report with Land

### Download User Guide (pdf)

**Purpose:** This report produces a geographic listing of case information based on retrieval by Meridian/Township/Range. This report format will display the case type, case disposition, meridian, township, range, section, survey type, survey number, surface management agency, pending actions, serial number, and total case acres.

To refresh the query, do a **Ctrl-R**. It resets the page and clears any criteria fields that may have entries.



### No Results

The specified criteria didn't result in any data. This is often caused by applying filters and/or selection steps that are too restrictive or that contain incorrect values. Please check your analysis filters and selection steps, and try again. The filters or selection steps currently being applied are shown below.

### Filters

Disposition is equal to **AUTHORIZED, CANCELLED, EXPIRED, PENDING, REJECTED, RELINQUISHED, WITHDRAWN**  
**and** Meridian Township Range Section is equal to **14 0280N 0180W 017**  
**and** Admin State is equal to **AZ**

TOWNSHIP 28 NORTH RANGE 18 WEST OF THE GILA AND SALT RIVER MERIDIAN, ARIZONA

MOHAVE COUNTY

STATUS OF PUBLIC DOMAIN  
LAND AND MINERAL TITLES

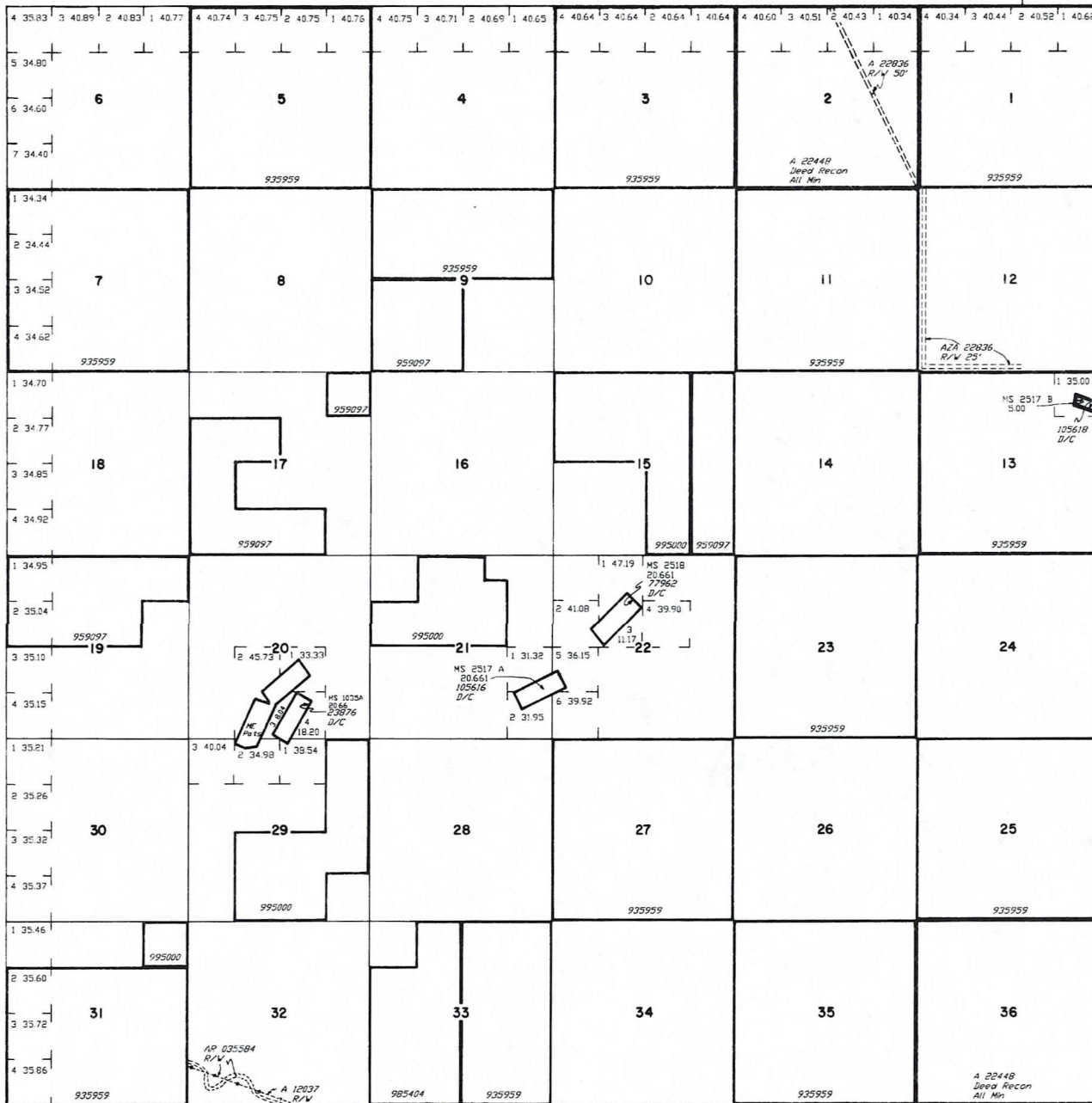

INDEX TO SEGREGATED TRACTS				
RESURVEY TRACT NO	ORIGINAL SURVEY			
	T	R	SEC	SUBDIVISION

FOR ORDERS EFFECTING DISPOSAL OR USE OF UNIDENTIFIED LANDS WITHDRAWN FOR CLASSIFICATION, MINERALS, WATER AND/OR OTHER PUBLIC PURPOSES, REFER TO INDEX OF MISCELLANEOUS DOCUMENTS.

DIST. NO. 2

GRAZING DIST. NO. 2

MDS 457 NE  
458 SW  
459 SE

CURRENT TO	BY
5/28/1998	JB

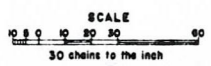

Lat 35°45'44" N  
Long 114°09'42" W

T. 28 N.  
R. 18 W.



Jason Gieske

6507 W RIVERSIDE TER.

CASPER, WY 82601

CASPER WY 826

10 JUN 2019 PM 2 L

RECEIVED  
BLM AZ STATE OFFICE

2019 JUN 13 P 2:49

PHOENIX, ARIZONA

BLM (ATTN: MINING CLAIMS)

1 N. CENTRAL AVE.  
SUITE 800

PHOENIX, AZ 85004

FOREVER  
USA

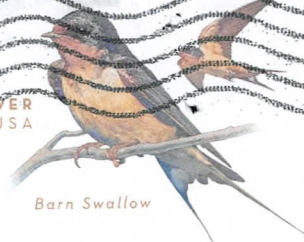

Barn Swallow

8500482322 0041

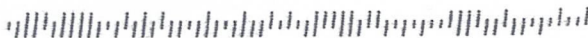

© USPS 2016

THIS ENVELOPE IS RECYCLABLE AND MADE WITH 30% POST CONSUMER CONTENT

